

Wired Guest Access using Cisco WLAN Controllers Configuration Example

Contents

[Introduction](#)

[Prerequisites](#)

[Requirements](#)

[Components Used](#)

[Configure](#)

[Access Layer Switch Configuration](#)

[Important Points for Wired Guest Deployment](#)

[Platform Support](#)

[Wireless LAN Configuration](#)

[Wired Guest Access with Anchor WLAN Controller](#)

[Wired Guest Client Configuration](#)

[Debugs for Wired Guest Connection on Local WLC](#)

[Verify](#)

[Troubleshoot](#)

[Related Information](#)

Introduction

This document describes how to configure guest access with the new Wired Guest Access feature support on the Cisco WLAN Controllers (WLCs) that use Cisco Unified Wireless Software Release 4.2.61.0 and later. A growing number of companies recognize the need to provide Internet access to its customers, partners, and consultants when they visit their facilities. IT managers can provide wired and wireless secured and controlled access to the Internet for guests on the same wireless LAN controller.

Guest users must be allowed to connect to designated Ethernet ports and access the guest network as configured by the administrator after they complete the configured authentication methods. Wireless guest users can easily connect to the WLAN Controllers with the current guest access features. In addition, Wireless Control System (WCS), along with basic configuration and management of WLAN Controllers, provides enhanced guest user services. For customers who have already deployed or plan to deploy WLAN Controllers and WCS in their network, they can leverage the same infrastructure for wired guest access. This provides a unified wireless and wired guest access experience to the end users.

Wired guest ports are provided in a designated location and plugged into an access switch. The configuration on the access switch puts these ports in one of the wired guest Layer 2 VLANs. Two separate solutions are available to the customers:

- A single WLAN controller (VLAN Translation mode) - the access switch trunks the wired guest traffic in the guest VLAN to the WLAN controller that provides the wired guest access solution. This controller carries out the VLAN translation from the ingress wired guest VLAN to the

egress VLAN.

- Two WLAN controllers (Auto Anchor mode) - the access switch trunks the wired guest traffic to a local WLAN controller (the controller nearest to the access switch). This local WLAN controller anchors the client onto a Demilitarized Zone (DMZ) Anchor WLAN controller that is configured for wired and wireless guest access. After a successful handoff of the client to the DMZ anchor controller, the DHCP IP address assignment, authentication of the client, and so on are handled in the DMZ WLC. After it completes the authentication, the client is allowed to send/receive traffic.

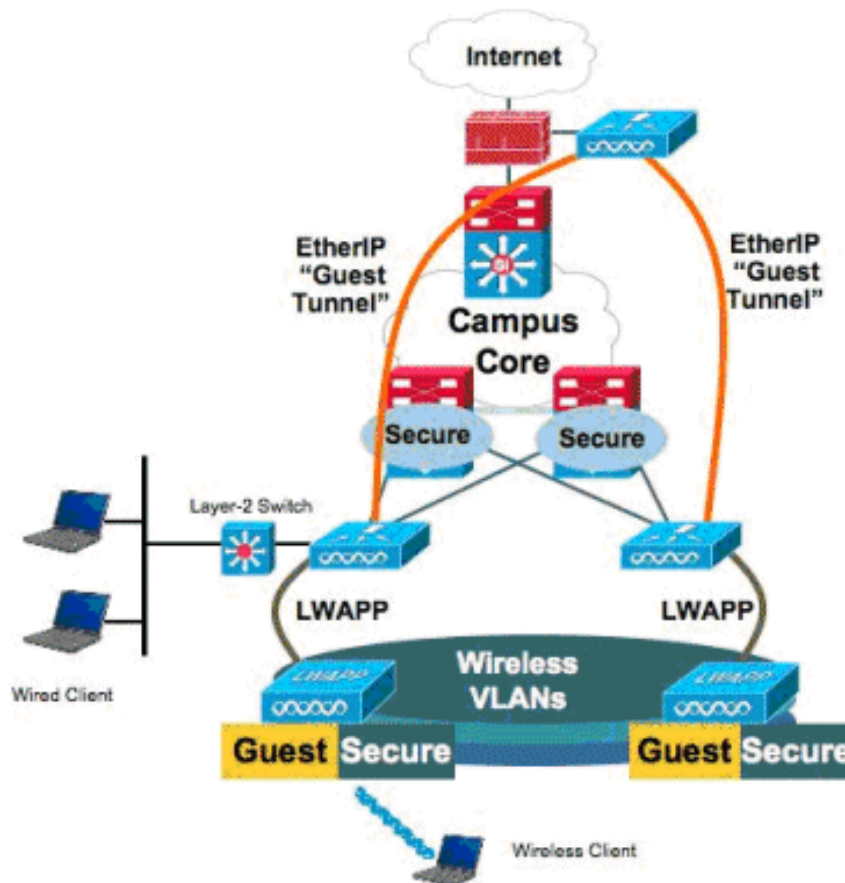

Prerequisites

Requirements

There are no specific requirements for this document.

Components Used

The Wired Guest Access feature support on the Cisco WLAN controllers is supported by Cisco Unified Wireless Software Release 4.2.61.0 and later.

The information in this document was created from the devices in a specific lab environment. All of the devices used in this document started with a cleared (default) configuration. If your network is live, make sure that you understand the potential impact of any command.

Configure

In this section, you are presented with the information to configure the features described in this document.

Access Layer Switch Configuration

In order to provide the wired guest access, the designated ports in the Layer 2 access layer switch need to be configured on the guest VLAN by the administrator. The guest VLAN must be separate from any other VLANs that are configured on this switch. The guest VLAN traffic is trunked to the nearest WLAN local controller. The local controller tunnels the guest traffic across an Ethernet over IP (EoIP) tunnel to a DMZ Anchor controller. This solution requires at least two controllers.

Alternatively, the access switch trunks the guest VLAN to the single controller translates the guest VLAN to the egress interface of the WLAN controller.

```
cat6506# show vlan id 49
```

VLAN Name	Status	Ports
49 VLAN0049	active	Gi2/1, Gi2/2, Gi2/4, Gi2/35 Gi2/39, Fa4/24

VLAN	Type	SAID	MTU	Parent	RingNo	BridgeNo	Stp	BrdgMode	Trans1	Trans2
49	enet	100049	1500	-	-	-	-	-	0	0

```
Remote SPAN VLAN
```

```
-----  
Disabled
```

Primary	Secondary	Type	Ports
-----	-----	-----	-----

```
cat6506#  
interface FastEthernet4/24  
  description Wired Guest Access  
  switchport  
  switchport access vlan 49  
  no ip address  
end  
cat6506#  
interface GigabitEthernet2/4  
  description Trunk port to the WLC  
  switchport  
  switchport trunk native vlan 80  
  switchport trunk allowed vlan 49,80,110  
  switchport mode trunk  
  no ip address  
end
```

Note: Use the [Command Lookup Tool](#) ([registered](#) customers only) to find more information on the commands used in this document.

Important Points for Wired Guest Deployment

- Currently, five Guest LANs for wired guest access are supported. In total, 16 WLANs for Wireless users and 5 WLANs for wired guest access can be configured on the Anchor WLC. No separate tunnels exist for WLANs. All the guest WLANs, which include the WLANs for wired guest access, use the same EoIP tunnels to the Anchor WLC.
- Administrators need to create dynamic interfaces in the WLAN controller, mark them as “Guest LAN,” and associate them to WLANs created as Guest LANs.
- Ensure that WLAN configurations, including authentication, are identical on both the Anchor and Remote controllers to pass the client traffic.
- WLCs should have compatible software versions. Ensure that they run the same major version.
- Web-authentication is the default security mechanism available on a wired guest LAN. The current options available are these: Open, Web Auth, and Web Passthrough.
- In case of failure of the EoIP tunnel between the remote and anchor WLC, the client database is cleaned up from the Anchor WLC. The client needs to reassociate and reauthenticate.
- No Layer 2 security is supported.
- Multicast/Broadcast traffic on the wired guest LANs is dropped.
- DHCP Proxy settings must be identical on both the Anchor and Remote controllers.

For the wired guest, there is an idle timeout that runs in the controller. If no packets are received within the configured period from the client, the client is removed from the controller. When a client sends an Address Resolution Protocol (ARP) request the next time, a new client entry is created and moved to the Web Auth/run state appropriately as per the security configuration.

Platform Support

Wired guest access is supported on these platforms:

- Cisco WLC 4402, 4404, WiSM, 3750G, 5508, WiSM2, Virtual WLC

Wireless LAN Configuration

In this example, the basic configuration of the wireless LAN controller is assumed. The focus is on the additional configuration required to complete the wired guest access implementation.

1. Create a dynamic interface and mark it is as a “Guest LAN.” When you create this dynamic interface in the current release, you need to provide an IP address and default gateway, even though it does not exist since it is a Layer 2 VLAN; you need not provide any DHCP address. Wired guest clients are physically connected to this VLAN.

- General Information:** Shows 'Interface Name' as 'wired-vlan-49' and 'MAC Address' as '00:18:b9:ea:a7:23'.
- Interface Address:** Includes input fields for 'VLAN Identifier' (49), 'IP Address' (10.10.49.2), 'Netmask' (255.255.255.0), and 'Gateway' (10.10.49.1).
- Physical Information:** Includes 'Port Number' (1), 'Backup Port' (0), 'Active Port' (1), and 'Enable Dynamic AP Management' (unchecked).
- Configuration:** Includes 'Quarantine' (unchecked) and 'Guest Lan' (checked).
- DHCP Information:** Includes 'Primary DHCP Server' and 'Secondary DHCP Server' (both empty).
- Access Control List:** Includes 'ACL Name' set to 'none'.

A note at the bottom states: *Note: Changing the Interface parameters causes the WLANs to be temporarily disabled and thus may result in loss of connectivity for some clients.*

2. Create another dynamic interface where the wired guest clients receive an IP address. **Note:** You need to provide an IP address/ default gateway / DHCP server address in this interface.

Controller

- General
- Inventory
- Interfaces
- Multicast
- Network Routes
- Internal DHCP Server
- ▶ Mobility Management
- Ports
- NTP
- ▶ CDP
- ▶ Advanced

Interfaces > Edit

General Information

Interface Name: 110
 MAC Address: 00:18:b9:ea:a7:23

Interface Address

VLAN Identifier: 110
 IP Address: 10.10.110.2
 Netmask: 255.255.255.0
 Gateway: 10.10.110.1

Physical Information

Port Number: 1
 Backup Port: 0
 Active Port: 1
 Enable Dynamic AP Management:

Configuration

Quarantine:
 Guest Lan:

DHCP Information

Primary DHCP Server: 10.10.110.1
 Secondary DHCP Server:

Access Control List

ACL Name: none

Note: Changing the Interface parameters causes the WLANs to be temporarily disabled and thus may result in loss of connectivity for some clients.

3. These are the dynamic interfaces:

Controller

- General
- Inventory
- Interfaces
- Multicast
- Network Routes
- Internal DHCP Server
- ▶ Mobility Management
- Ports

Interfaces

Interface Name	VLAN Identifier	IP Address	Interface Type	Dynamic AP Management
110	110	10.10.110.2	Dynamic	Disabled
ap-manager	untagged	10.10.80.4	Static	Enabled
management	untagged	10.10.80.3	Static	Not Supported
service-port	N/A	0.0.0.0	Static	Not Supported
virtual	N/A	1.1.1.1	Static	Not Supported
wired-vlan-49	49	10.10.49.2	Dynamic	Disabled

4. Add a new WLAN: Type=Guest LAN.

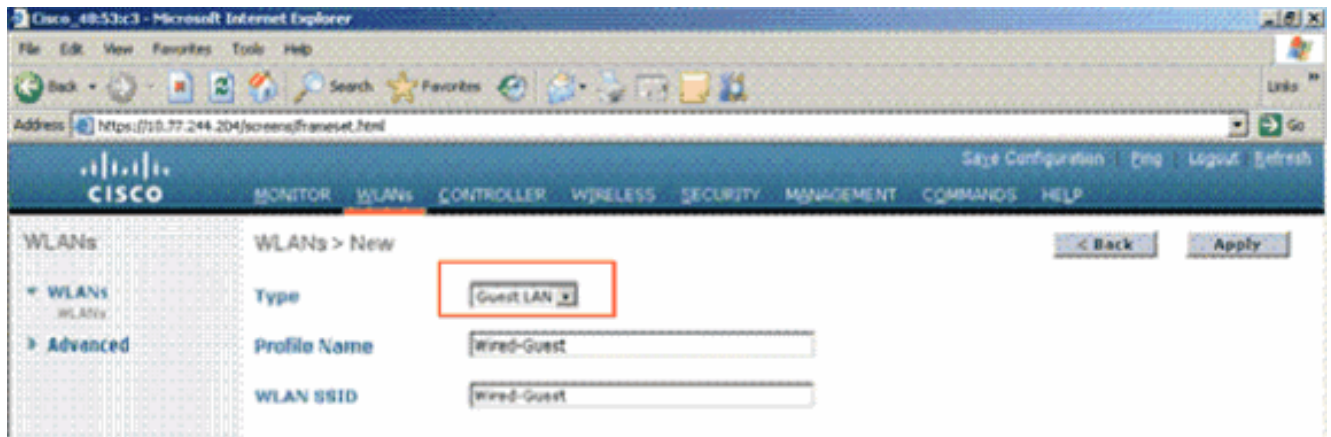

5. Enable the WLAN; map the ingress interface to the “Guest LAN” created in Step 1, and the egress interface can be a management interface or any other dynamic interface, although preferably a dynamic interface such as that created in Step 2.

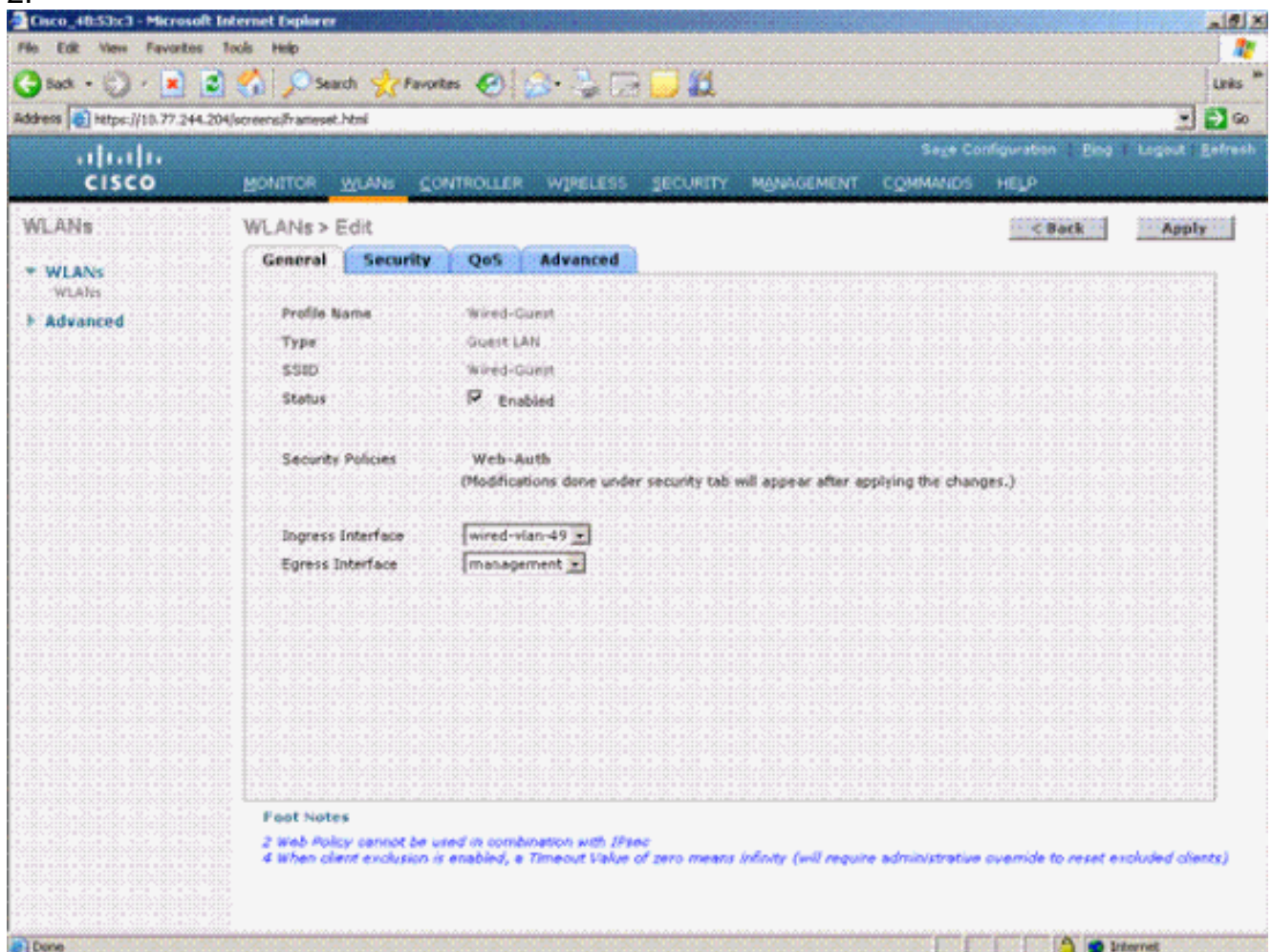

6. Web authentication is enabled by default as the security option configured on the Guest LAN. It can be changed to *None* or *Web Passthrough*.

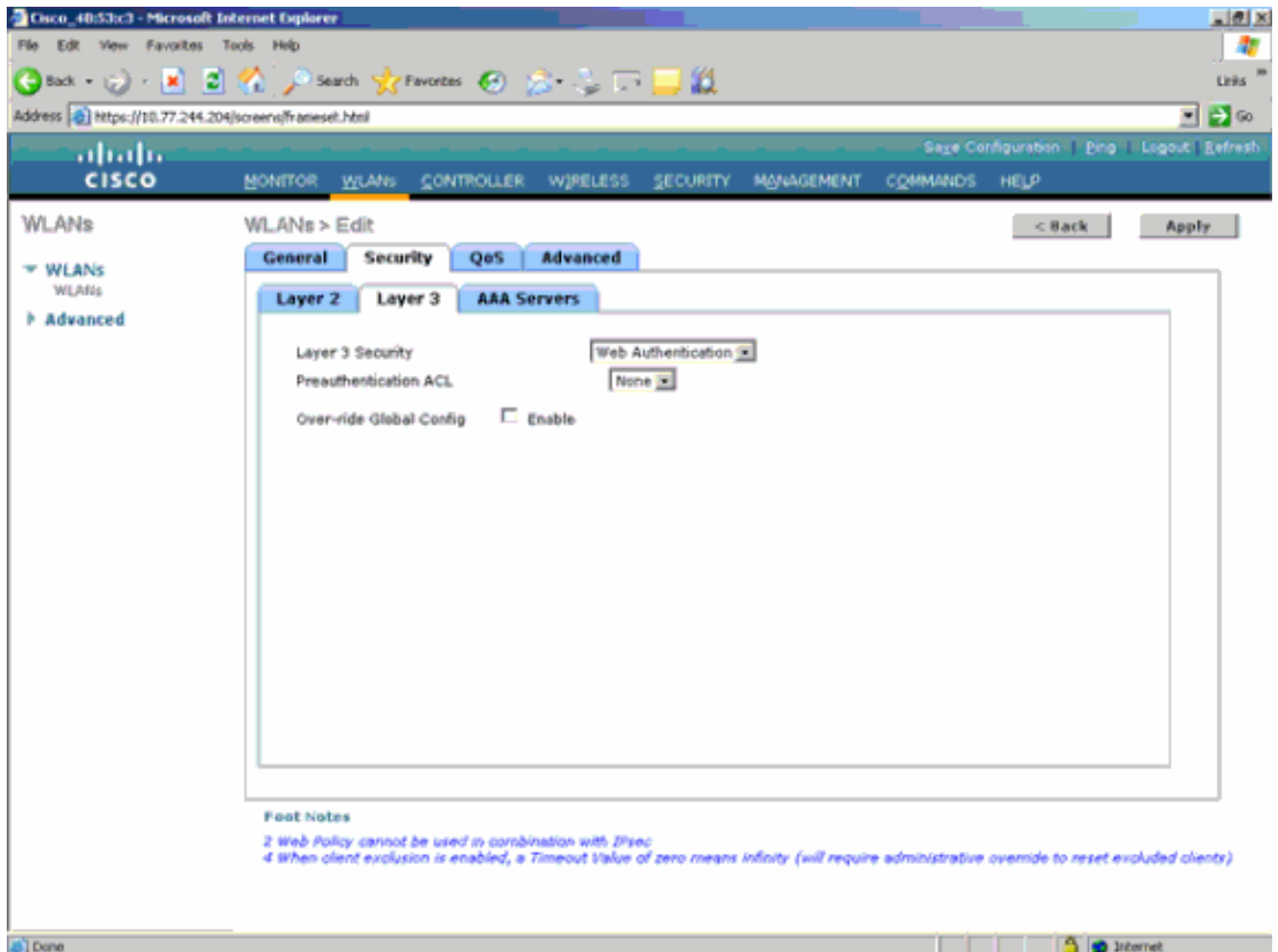

7. This is the final configuration of the WLAN.

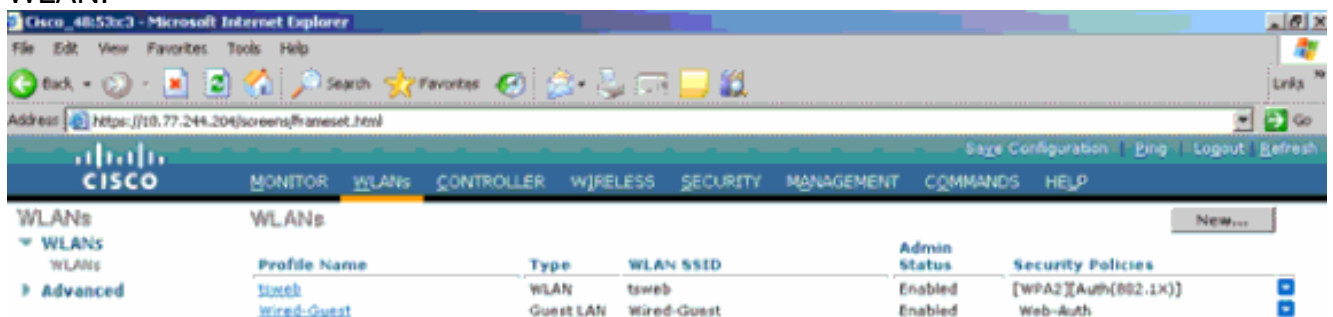

8. Add a guest user in the local database of the WLC.

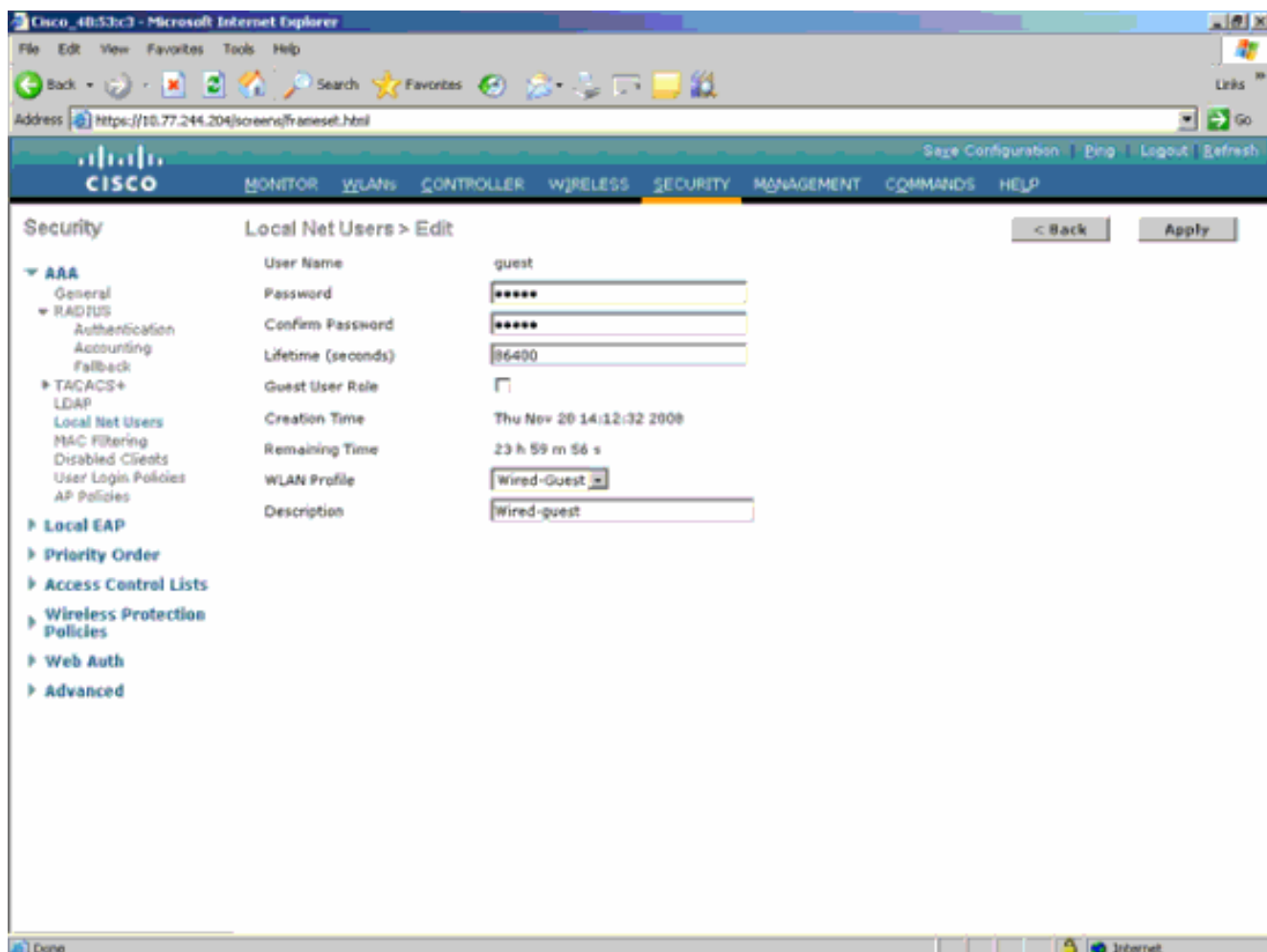

On the Foreign, you need to set the ingress as the configured “Guest LAN.” At the egress, you need to set it to some interface, possibly the management interface. However, once the EoIP tunnel is built, it sends the traffic automatically through the tunnel instead of the management address.

Wired Guest Access with Anchor WLAN Controller

In this example, the IP address of the remote wireless LAN controller is 10.10.80.3, and the IP address of the Anchor DMZ controller is 10.10.75.2. Both are part of two different mobility groups.

1. Configure the mobility group of the Anchor DMZ controller when you add the MAC address, IP address, and mobility group name of the remote controller.

```
00:18:73:34:b2:60 10.10.75.2
00:18:b9:ea:a7:20 10.10.80.3 mobile-10
```

2. Similarly, configure the mobility group in the remote controller.

```
00:18:b9:ea:a7:20 10.10.80.3
00:18:73:34:b2:60 10.10.75.2 mobile-9
```

3. Create the wired WLAN with the exact name in the Anchor WLC. The ingress interface in this case is "none" because, logically, the ingress interface is the EoIP tunnel from the remote controller. The egress interface is a different interface, where the wired clients go to receive the IP address. In this example, a dynamic interface called *guest* is created. However, at this stage you cannot enable the WLAN because it displays an error message, which reads that an ingress interface cannot be *none*.

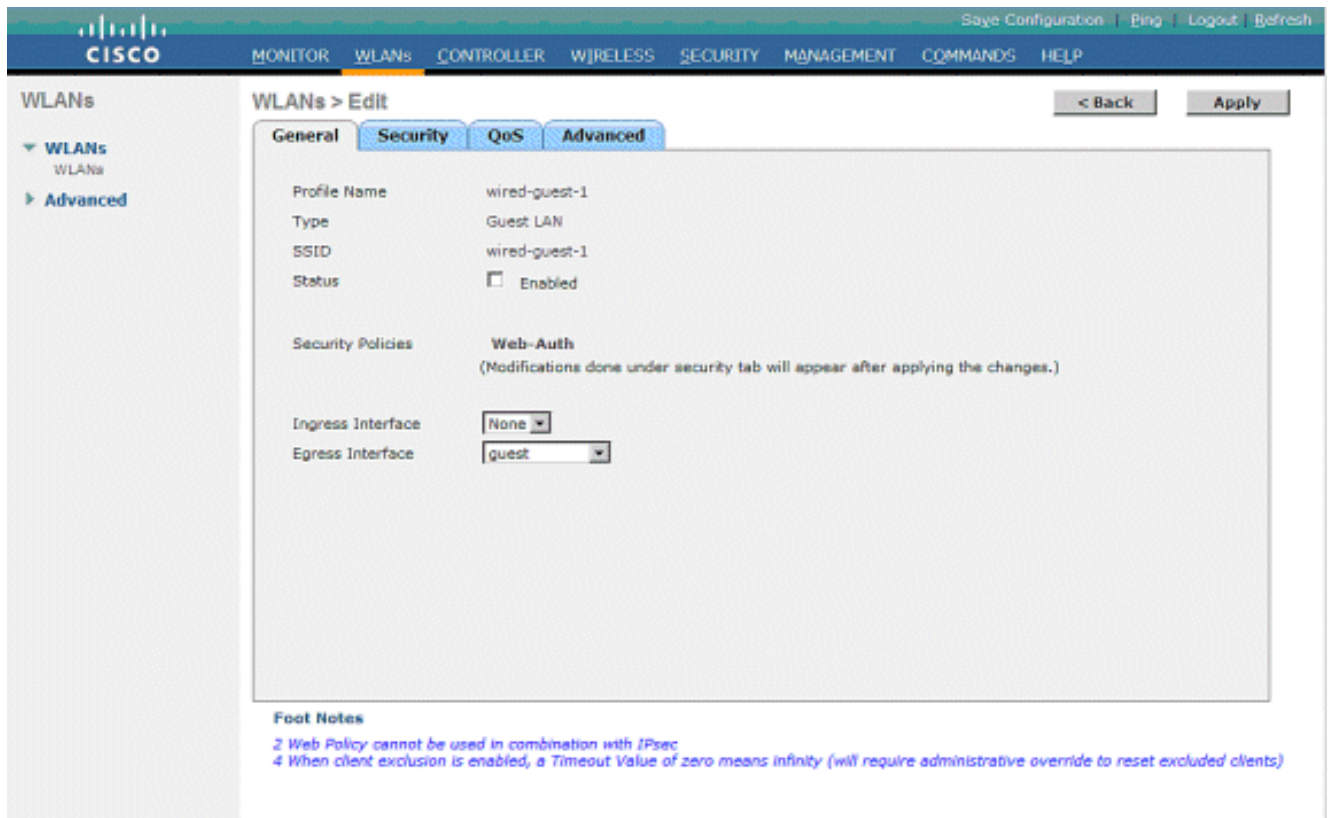

4. Configure Layer 3 security as *web authentication*, similar to the remote controller.

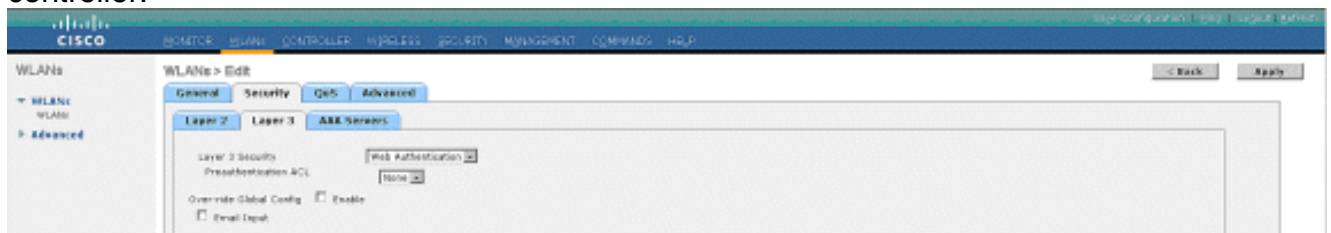

5. Create the mobility anchor on the anchor controller, and map it to itself.

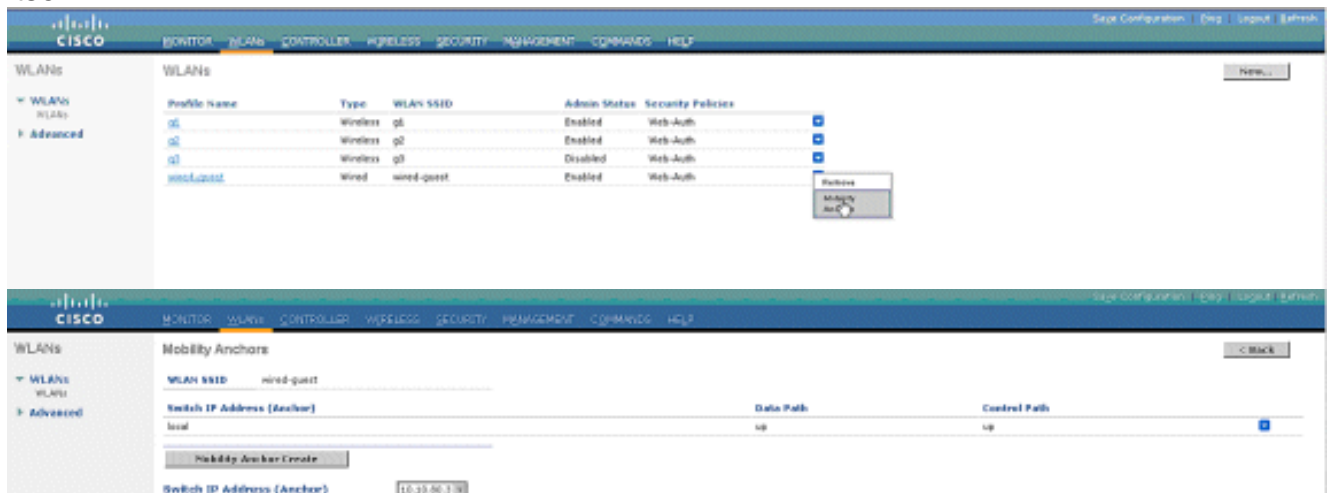

6. Once the mobility anchor is created, go back and enable the wired WLAN.

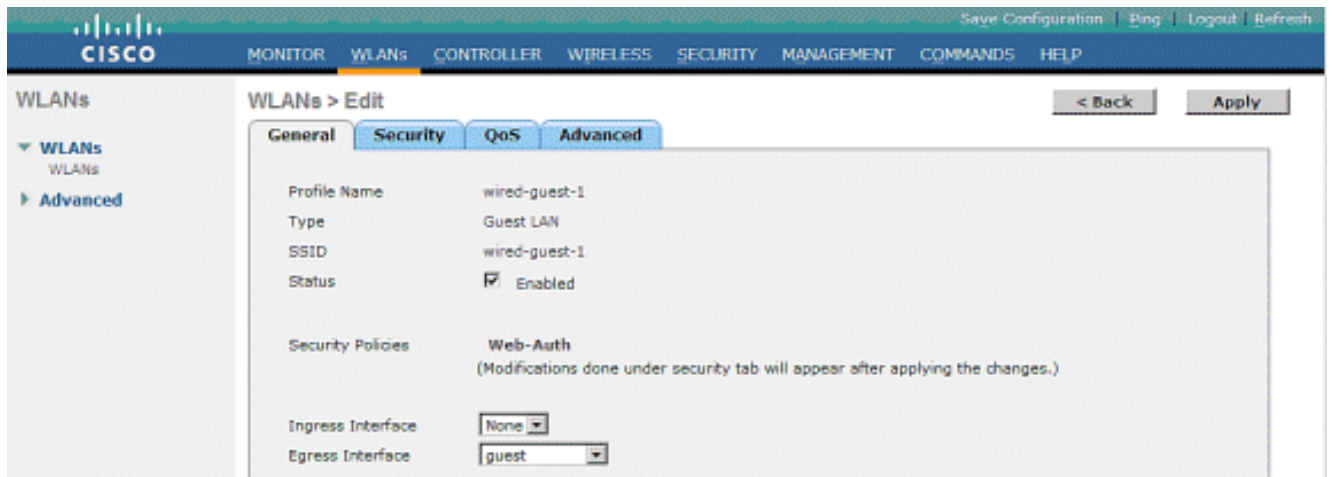

7. Similarly, create the mobility anchor on the remote WLC for the wired guest WLAN.

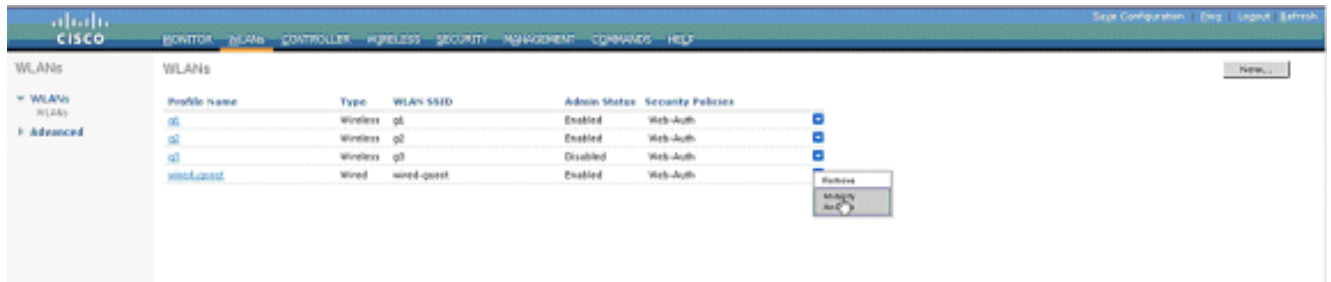

Choose the IP address of the Anchor WLC and create the mobility anchor.

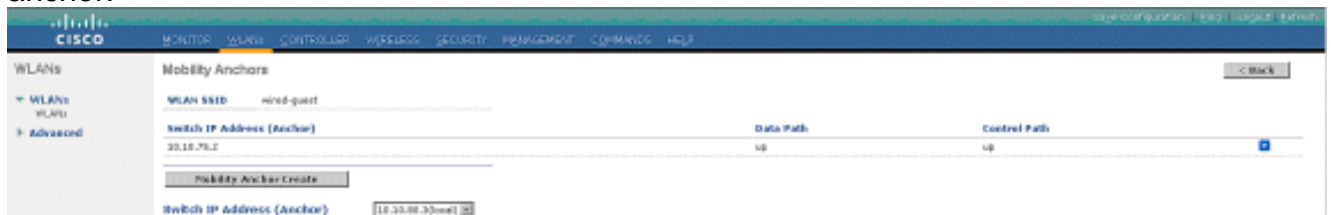

Check if the data and control path is up. If not, ensure these ports are open between the anchor and remote wireless LAN controller: UDP 16666 or IP 97.

8. Once a wired guest user is connected to the switch and has completed the web authentication, the Policy Manager State must be RUN, and the Mobility Role is Export Foreign.

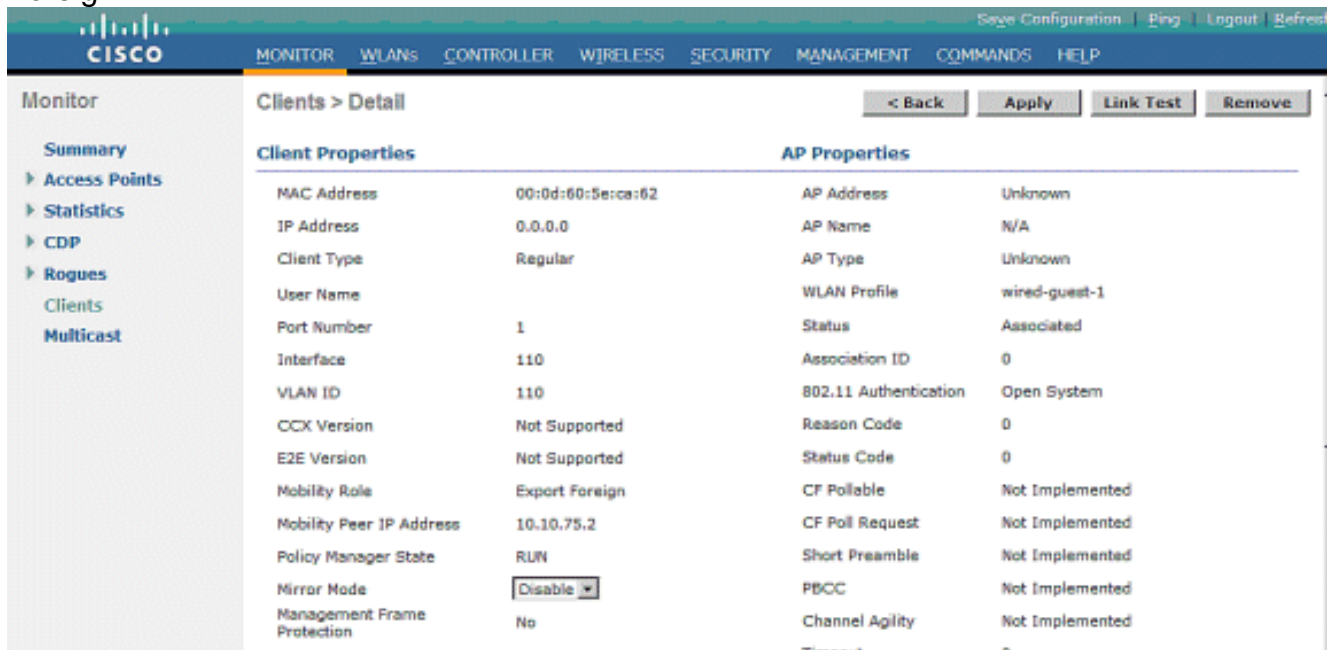

Similarly, check for the status in the Anchor WLC. The Policy Manager State must be RUN, and the Mobility Role is Export Anchor.

Client Properties		AP Properties	
MAC Address	00:0d:60:5e:1ca1:62	AP Address	Unknown
IP Address	10.10.77.11	AP Name	10.10.80.3
Client Type	Regular	AP Type	Mobile
User Name	guest	WLAN Profile	wired-guest-1
Port Number	1	Status	Associated
Interface	guest	Association ID	0
VLAN ID	77	802.11 Authentication	Open System
CCX Version	Not Supported	Reason Code	0
E2E Version	Not Supported	Status Code	0
Mobility Role	Export Anchor	CF Pollable	Not Implemented
Mobility Peer IP Address	10.10.80.3	CF Poll Request	Not Implemented
Policy Manager State	RUN	Short Preamble	Not Implemented
Mirror Mode	Disable	PBCC	Not Implemented
Management Frame Protection	No	Channel Agility	Not Implemented
		Timeout	0

Wired Guest Client Configuration

The wired guest client receives an IP address from the egress VLAN but cannot pass any traffic until it completes the web authentication process.

In order to log on as a guest user, follow these steps:

1. Open a browser window and enter the desired URL name (for example, www.cisco.com). The guest is redirected to the default webpage of the Wireless LAN controller if web authentication is enabled, and a DNS resolution can be completed for the URL that is entered. Otherwise, enter this URL: https://1.1.1.1/login.html, where the IP address 1.1.1.1 is the virtual IP address of the wireless LAN controller.

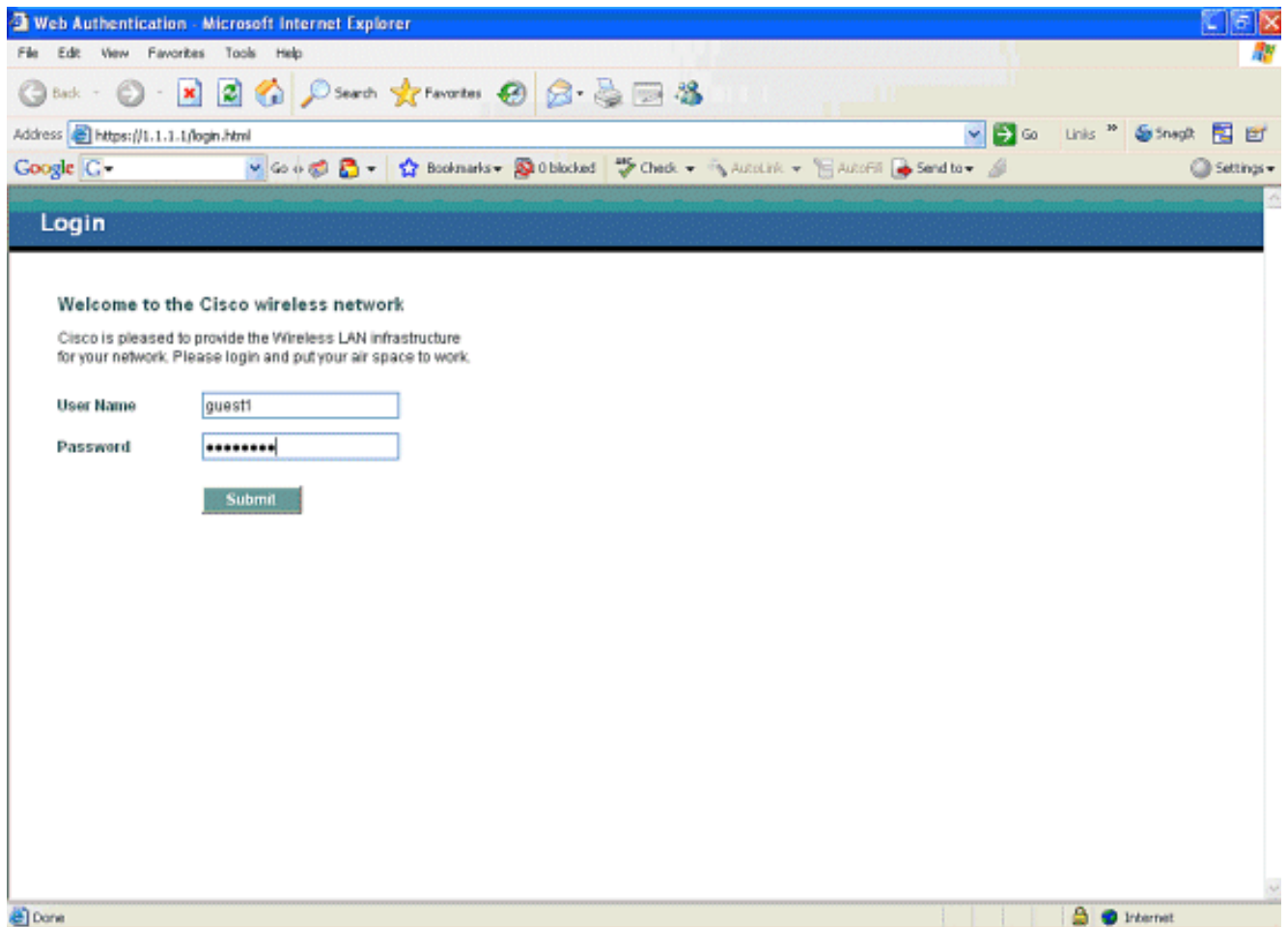

2. Enter the username and password that are provided.
3. If the login is successful, a browser window notes that.

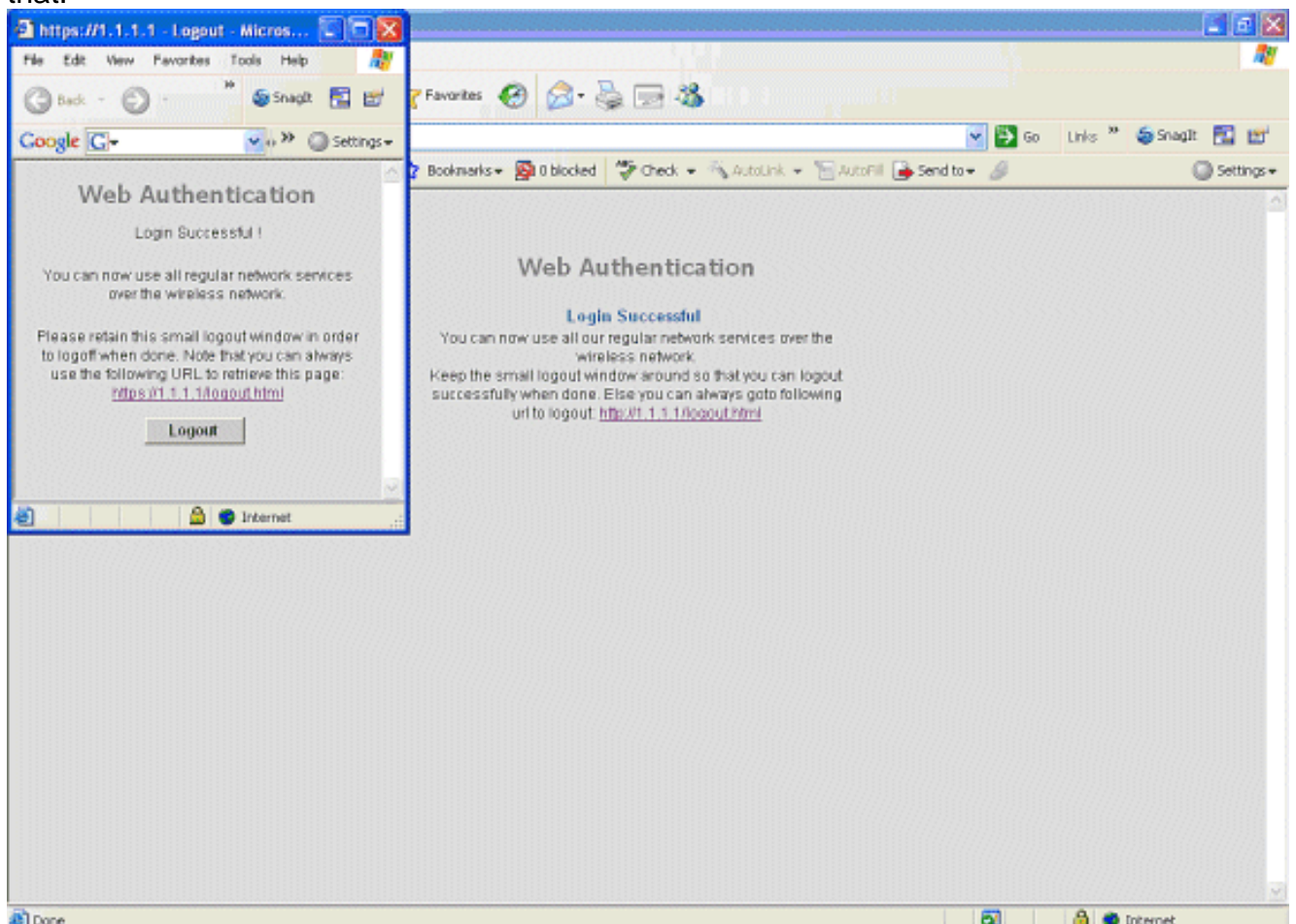

Debugs for Wired Guest Connection on Local WLC

This debug provides all the information related to the wired guest client.

debug client <mac-address>

```
Cisco Controller) >show debug
MAC address ..... 00:0d:60:5e:ca:62
Debug Flags Enabled:
  dhcp packet enabled.
  dot11 mobile enabled.
  dot11 state enabled
  dot1x events enabled.
  dot1x states enabled.
  pem events enabled.
  pem state enabled.

(Cisco Controller) >Tue Sep 11 13:27:42 2007: 00:0d:60:5e:ca:62
  Adding mobile on Wired Guest 00:00:00:00:00:00(0)
Tue Sep 11 13:27:42 2007: 00:0d:60:5e:ca:62
  apfHandleWiredGuestMobileStation
  (apf_wired_guest.c:121) Changing state for mobile
00:0d:60:5e:ca:62 on AP 00:00:00:
00:00:00 from Idle to Associated
Tue Sep 11 13:27:42 2007: 00:0d:60:5e:ca:62 0.0.0.0 START (0)
  Initializing policy
Tue Sep 11 13:27:42 2007: 00:0d:60:5e:ca:62 0.0.0.0 START (0)
  Change state to AUTHCHECK (2) last state AUTHCHECK (2)
Tue Sep 11 13:27:42 2007: 00:0d:60:5e:ca:62 0.0.0.0 AUTHCHECK (2)
  Change state to L2AUTHCOMPLETE (4) last state L2AUTHCOMPLETE (4)
Tue Sep 11 13:27:42 2007: 00:0d:60:5e:ca:62 0.0.0.0 L2AUTHCOMPLETE (4)
  Change state to DHCP_REQD (7) last state DHCP_REQD (7)
Tue Sep 11 13:27:42 2007: 00:0d:60:5e:ca:62
  apfPemAddUser2 (apf_policy.c:209) Changing state for mobile
  00:0d:60:5e:ca:62 on AP 00:00:00:00:00:00 from Associated to Associated
Tue Sep 11 13:27:42 2007: 00:0d:60:5e:ca:62 Session Timeout is 0 -
  not starting session timer for the mobile
Tue Sep 11 13:27:42 2007: 00:0d:60:5e:ca:62
  Stopping deletion of Mobile Station: (callerId: 48)
Tue Sep 11 13:27:42 2007: 00:0d:60:5e:ca:62
Wired Guest packet from 10.10.80.252 on mobile
Tue Sep 11 13:27:43 2007: 00:0d:60:5e:ca:62
  Wired Guest packet from 10.10.80.252 on mobile
Tue Sep 11 13:27:43 2007: 00:0d:60:5e:ca:62
  Orphan Packet from 10.10.80.252
Tue Sep 11 13:27:43 2007: 00:0d:60:5e:ca:62
  Wired Guest packet from 169.254.20.157 on mobile
Tue Sep 11 13:27:44 2007: 00:0d:60:5e:ca:62
  Wired Guest packet from 169.254.20.157 on mobile
Tue Sep 11 13:27:44 2007: 00:0d:60:5e:ca:62 0.0.0.0
DHCP_REQD (7) State Update from Mobility-Incomplete
to Mobility-Complete, mobility role=Local
Tue Sep 11 13:27:44 2007: 00:0d:60:5e:ca:62 0.0.0.0
  DHCP_REQD (7) pemAdvanceState2 3934, Adding TMP rule
Tue Sep 11 13:27:44 2007: 00:0d:60:5e:ca:62 0.0.0.0
  DHCP_REQD (7) Adding Fast Path rule
type = Airespace AP - Learn IP address on AP 00:00:00:00:00:00,
  slot 0, interface = 1, QOS = 0 ACL Id = 255,
  Jumbo Frames = NO, 802.1P = 0, DSCP = 0, TokenID = 5006
Tue Sep 11 13:27:44 2007: 00:0d:60:5e:ca:62 0.0.0.0 DHCP_REQD
  (7) Successfully plumbed mobile rule (ACL ID 255)
```

Tue Sep 11 13:27:44 2007: 00:0d:60:5e:ca:62
Installing Orphan Pkt IP address 169.254.20.157 for station

Tue Sep 11 13:27:44 2007: 00:0d:60:5e:ca:62
Unsuccessfully installed IP address 169.254.20.157 for station

Tue Sep 11 13:27:44 2007: 00:0d:60:5e:ca:62
0.0.0.0 Added NPU entry of type 9

Tue Sep 11 13:27:44 2007: 00:0d:60:5e:ca:62
Sent an XID frame

Tue Sep 11 13:27:45 2007: 00:0d:60:5e:ca:62
Wired Guest packet from 169.254.20.157 on mobile

Tue Sep 11 13:27:48 2007: 00:0d:60:5e:ca:62
DHCP received op BOOTREQUEST (1) (len 310, port 1, encap 0xec00)

Tue Sep 11 13:27:48 2007: 00:0d:60:5e:ca:62
DHCP selecting relay 1 - control block settings:
dhcpServer: 0.0.0.0, dhcpNetmask: 0.0.0.0,
dhcpGateway: 0.0.0.0, dhcpRelay: 0.0.0.0 VLAN: 0

Tue Sep 11 13:27:48 2007: 00:0d:60:5e:ca:62
**DHCP selected relay 1 - 10.10.110.1(local address 10.10.110.2,
gateway 10.10.110.1, VLAN 110, port 1)**

Tue Sep 11 13:27:48 2007: 00:0d:60:5e:ca:62
DHCP transmitting DHCP DISCOVER (1)

Tue Sep 11 13:27:48 2007: 00:0d:60:5e:ca:62
DHCP op: BOOTREQUEST, htype: Ethernet, hlen: 6, hops: 1

Tue Sep 11 13:27:48 2007: 00:0d:60:5e:ca:62
DHCP xid: 0x87214d01 (2267106561),secs: 0, flags: 8000

Tue Sep 11 13:27:48 2007: 00:0d:60:5e:ca:62
DHCP chaddr: 00:0d:60:5e:ca:62

Tue Sep 11 13:27:48 2007: 00:0d:60:5e:ca:62
DHCP ciaddr: 0.0.0.0, yiaddr: 0.0.0.0

Tue Sep 11 13:27:48 2007: 00:0d:60:5e:ca:62
DHCP siaddr: 0.0.0.0, giaddr: 10.10.110.2

Tue Sep 11 13:27:48 2007: 00:0d:60:5e:ca:62
DHCP requested ip:10.10.80.252

Tue Sep 11 13:27:48 2007: 00:0d:60:5e:ca:62
DHCP ARPing for 10.10.110.1 (SPA 10.10.110.2, vlanId 110)

Tue Sep 11 13:27:48 2007: 00:0d:60:5e:ca:62
DHCP selecting relay 2 - control block settings:
dhcpServer: 0.0.0.0, dhcpNetmask: 0.0.0.0,
**dhcpGateway: 0.0.0.0, dhcpRelay: 10.10.110.2
VLAN: 110**

Tue Sep 11 13:27:48 2007: 00:0d:60:5e:ca:62
DHCP selected relay 2 - NONE

Tue Sep 11 13:27:51 2007: 00:0d:60:5e:ca:62
DHCP received op BOOTREQUEST (1) (len 310, port 1, encap 0xec00)

Tue Sep 11 13:27:51 2007: 00:0d:60:5e:ca:62
DHCP selecting relay 1 - control block settings:
dhcpServer: 0.0.0.0, dhcpNetmask: 0.0.0.0,
dhcpGateway: 0.0.0.0, dhcpRelay: 10.10.110.2 VLAN: 110

Tue Sep 11 13:27:51 2007: 00:0d:60:5e:ca:62
DHCP selected relay 1 - 10.10.110.1(local address 10.10.110.2,
gateway 10.10.110.1, VLAN 110, port 1)

Tue Sep 11 13:27:51 2007: 00:0d:60:5e:ca:62
DHCP transmitting DHCP DISCOVER (1)

Tue Sep 11 13:27:51 2007: 00:0d:60:5e:ca:62
DHCP op: BOOTREQUEST, htype: Ethernet, hlen: 6, hops: 1

Tue Sep 11 13:27:51 2007: 00:0d:60:5e:ca:62
DHCP xid: 0x87214d01 (2267106561),secs: 36957, flags: 8000

Tue Sep 11 13:27:51 2007: 00:0d:60:5e:ca:62
DHCP chaddr: 00:0d:60:5e:ca:62

Tue Sep 11 13:27:51 2007: 00:0d:60:5e:ca:62
DHCP ciaddr: 0.0.0.0, yiaddr: 0.0.0.0

Tue Sep 11 13:27:51 2007: 00:0d:60:5e:ca:62
DHCP siaddr: 0.0.0.0, giaddr: 10.10.110.2

Tue Sep 11 13:27:51 2007: 00:0d:60:5e:ca:62
DHCP requested ip: 10.10.80.252

Tue Sep 11 13:27:51 2007: 00:0d:60:5e:ca:62
DHCP sending REQUEST to 10.10.110.1 (len 350, port 1, vlan 110)

Tue Sep 11 13:27:51 2007: 00:0d:60:5e:ca:62
DHCP selecting relay 2 - control block settings:
dhcpServer: 0.0.0.0, dhcpNetmask: 0.0.0.0,
dhcpGateway: 0.0.0.0, dhcpRelay: 10.10.110.2 VLAN: 110

Tue Sep 11 13:27:51 2007: 00:0d:60:5e:ca:62
DHCP selected relay 2 - NONE

Tue Sep 11 13:27:54 2007: 00:0d:60:5e:ca:62
DHCP received op BOOTREPLY (2) (len 308, port 1, encap 0xec00)

Tue Sep 11 13:27:54 2007: 00:0d:60:5e:ca:62
DHCP setting server from OFFER
(server 10.10.110.1, yiaddr 10.10.110.3)

Tue Sep 11 13:27:54 2007: 00:0d:60:5e:ca:62
DHCP sending REPLY to Wired Client (len 350, port 1)

Tue Sep 11 13:27:54 2007: 00:0d:60:5e:ca:62
DHCP transmitting DHCP OFFER (2)

Tue Sep 11 13:27:54 2007: 00:0d:60:5e:ca:62
DHCP op: BOOTREPLY, htype: Ethernet, hlen: 6, hops: 0

Tue Sep 11 13:27:54 2007: 00:0d:60:5e:ca:62
DHCP xid: 0x87214d01 (2267106561), secs: 0, flags: 8000

Tue Sep 11 13:27:54 2007: 00:0d:60:5e:ca:62
DHCP chaddr: 00:0d:60:5e:ca:62

Tue Sep 11 13:27:54 2007: 00:0d:60:5e:ca:62
DHCP ciaddr: 0.0.0.0, yiaddr: 10.10.110.3

Tue Sep 11 13:27:54 2007: 00:0d:60:5e:ca:62
DHCP siaddr: 0.0.0.0, giaddr: 0.0.0.0

Tue Sep 11 13:27:54 2007: 00:0d:60:5e:ca:62
DHCP server id: 1.1.1.1 rcvd server id: 10.10.110.1

Tue Sep 11 13:27:54 2007: 00:0d:60:5e:ca:62
DHCP received op BOOTREQUEST (1) (len 334, port 1, encap 0xec00)

Tue Sep 11 13:27:54 2007: 00:0d:60:5e:ca:62
DHCP selecting relay 1 - control block settings:
dhcpServer: 10.10.110.1, dhcpNetmask: 0.0.0.0,
dhcpGateway: 0.0.0.0, dhcpRelay: 10.10.110.2 VLAN: 110

Tue Sep 11 13:27:54 2007: 00:0d:60:5e:ca:62
DHCP selected relay 1 - 10.10.110.1(local address 10.10.110.2,
gateway 10.10.110.1, VLAN 110, port 1)

Tue Sep 11 13:27:54 2007: 00:0d:60:5e:ca:62
DHCP transmitting DHCP REQUEST (3)

Tue Sep 11 13:27:54 2007: 00:0d:60:5e:ca:62
DHCP op: BOOTREQUEST, htype: Ethernet, hlen: 6, hops: 1

Tue Sep 11 13:27:54 2007: 00:0d:60:5e:ca:62
DHCP xid: 0x87214d01 (2267106561),secs: 36957, flags: 8000

Tue Sep 11 13:27:54 2007: 00:0d:60:5e:ca:62
DHCP chaddr: 00:0d:60:5e:ca:62

Tue Sep 11 13:27:54 2007: 00:0d:60:5e:ca:62
DHCP ciaddr: 0.0.0.0, yiaddr: 0.0.0.0

Tue Sep 11 13:27:54 2007: 00:0d:60:5e:ca:62
DHCP siaddr: 0.0.0.0, giaddr: 10.10.110.2

Tue Sep 11 13:27:54 2007: 00:0d:60:5e:ca:62
DHCP requested ip: 10.10.110.3

Tue Sep 11 13:27:54 2007: 00:0d:60:5e:ca:62
DHCP server id: 10.10.110.1 rcvd server id: 1.1.1.1

Tue Sep 11 13:27:54 2007: 00:0d:60:5e:ca:62
DHCP sending REQUEST to 10.10.110.1(len 374, port 1, vlan 110)

Tue Sep 11 13:27:54 2007: 00:0d:60:5e:ca:62
DHCP selecting relay 2 - control block settings:
dhcpServer: 10.10.110.1, dhcpNetmask: 0.0.0.0,
dhcpGateway: 0.0.0.0, dhcpRelay: 10.10.110.2 VLAN: 110

Tue Sep 11 13:27:54 2007: 00:0d:60:5e:ca:62
DHCP selected relay 2 -NONE

Tue Sep 11 13:27:54 2007: 00:0d:60:5e:ca:62
DHCP received op BOOTREPLY (2) (len 308, port 1, encap 0xec00)

Tue Sep 11 13:27:54 2007: 00:0d:60:5e:ca:62
**10.10.110.3 DHCP_REQD (7) Change state to WEBAUTH_REQD
(8) last state WEBAUTH_REQD (8)**

Tue Sep 11 13:27:54 2007: 00:0d:60:5e:ca:62
10.10.110.3 WEBAUTH_REQD (8) pemAdvanceState2
4598, Adding TMP rule

Tue Sep 11 13:27:54 2007: 00:0d:60:5e:ca:62
**10.10.110.3 WEBAUTH_REQD (8) Replacing Fast Path rule
type = Airespace AP Client - ACL passthru
on AP 00:00:00:00:00:00, slot 0, interface = 1, QOS = 0
ACL Id = 255, Jumbo Frames = NO, 802.1P = 0, DSCP = 0, TokenID = 5006**

**Tue Sep 11 13:27:54 2007: 00:0d:60:5e:ca:62
10.10.110.3 WEBAUTH_REQD (8) Successfully
plumbed mobile rule (ACL ID 255)**

Tue Sep 11 13:27:54 2007: 00:0d:60:5e:ca:62
Plumbing web-auth redirect rule due to user logout

Tue Sep 11 13:27:54 2007: 00:0d:60:5e:ca:62
Adding Web RuleID 31 for mobile 00:0d:60:5e:ca:62

Tue Sep 11 13:27:54 2007: 00:0d:60:5e:ca:62
Assigning Address 10.10.110.3 to mobile

Tue Sep 11 13:27:54 2007: 00:0d:60:5e:ca:62
DHCP sending REPLY to Wired Client (len 350, port 1)

Tue Sep 11 13:27:54 2007: 00:0d:60:5e:ca:62
DHCP transmitting DHCP ACK (5)

Tue Sep 11 13:27:54 2007: 00:0d:60:5e:ca:62
DHCP op: BOOTREPLY, htype: Ethernet, hlen: 6, hops: 0

Tue Sep 11 13:27:54 2007: 00:0d:60:5e:ca:62
DHCP xid: 0x87214d01 (2267106561),secs: 0, flags: 8000

Tue Sep 11 13:27:54 2007: 00:0d:60:5e:ca:62
DHCP chaddr: 00:0d:60:5e:ca:62

Tue Sep 11 13:27:54 2007: 00:0d:60:5e:ca:62
DHCP ciaddr: 0.0.0.0, yiaddr: 10.10.110.3

Tue Sep 11 13:27:54 2007: 00:0d:60:5e:ca:62
DHCP siaddr: 0.0.0.0, giaddr: 0.0.0.0

Tue Sep 11 13:27:54 2007: 00:0d:60:5e:ca:62
DHCP server id: 1.1.1.1 rcvd server id: 10.10.110.1

Tue Sep 11 13:27:54 2007: 00:0d:60:5e:ca:62
10.10.110.3 Added NPU entry of type 2

Tue Sep 11 13:27:54 2007: 00:0d:60:5e:ca:62 Sent an XID frame

Tue Sep 11 13:28:12 2007: 00:0d:60:5e:ca:62
Username entry (guest1) created for mobile

Tue Sep 11 13:28:12 2007: 00:0d:60:5e:ca:62
Setting guest session timeout for mobile
00:0d:60:5e:ca:62 to 79953 seconds

Tue Sep 11 13:28:12 2007: 00:0d:60:5e:ca:62
Session Timeout is 79953 - starting session timer for the mobile

Tue Sep 11 13:28:12 2007: 00:0d:60:5e:ca:62
10.10.110.3 WEBAUTH_REQD (8) Change state to
WEBAUTH_NOL3SEC (14) last state WEBAUTH_NOL3SEC (14)

Tue Sep 11 13:28:12 2007: 00:0d:60:5e:ca:62
10.10.110.3 WEBAUTH_NOL3SEC (14) **Change state to RUN
(20) last state RUN (20)**

Tue Sep 11 13:28:12 2007: 00:0d:60:5e:ca:62 10.10.110.3 RUN
(20) Reached PLUMBFA STPATH: from line 4518

Tue Sep 11 13:28:12 2007: 00:0d:60:5e:ca:62 10.10.110.3 RUN
(20) Replacing FastPath rule
type = Airespace AP Client
on AP 00:00:00:00:00:00, slot 0, interface = 1, QOS = 0
ACL Id = 255, Jumbo Frames = NO, 802.1P = 0, DSCP = 0, TokenID = 5006

Tue Sep 11 13:28:12 2007: 00:0d:60:5e:ca:62 10.10.110.3 RUN
(20) Successfully plumbed mobile rule (ACL ID 255)

Tue Sep 11 13:28:12 2007: 00:0d:60:5e:ca:62 10.10.110.3

Added NPU entry of type 1

Tue Sep 11 13:28:12 2007: 00:0d:60:5e:ca:62 **Sending a gratuitous**

ARP for 10.10.110.3, VLAN Id 110

Verify

There is currently no verification procedure available for this configuration.

Troubleshoot

There is currently no specific troubleshooting information available for this configuration.

Related Information

- [Configuring Auto-Anchor Mobility](#)
- [Guest WLAN and Internal WLAN using WLCs Configuration Example](#)
- [External Web Authentication with Wireless LAN Controllers Configuration Example](#)
- [Cisco Wireless LAN Controller Configuration Guide, Release 4.2](#)
- [Wireless Product Support](#)
- [Technical Support & Documentation - Cisco Systems](#)